

DREDGING NOTICE
U.S. ARMY CORPS OF ENGINEERS
ST. PAUL DISTRICT

NOTICE DATE: July 17, 2025	DREDGING CATEGORY: Imminent
MEETING DATE: If requested	MEETING TIME:
BOAT REQUIREMENT:	MEETING LOCATION:
DREDGE CUT NAME: Pine Bend	RIVER MILE: 822.4-823.8

HISTORIC DATA

Frequency: 47%	Avg. Quantity/Job: 38,227 yd ³
Date Last Dredged: July 9 th , 2025	Avg. Quantity/Year: 18,071 yd ³

SURVEY DATA

Date Surveyed: July 11th, 2025
Water Surface Elevation: 687.9'
Low Control Pool Elevation: 686.4'
Net Difference: +1.5'
5 Day River Forecast: Declining Levels

DREDGING DATA

Recommended Channel Width: 400 feet
Recommended Dredging Depth: 12 feet
Estimated Quantity: 39,929 yd³ plus access dredging 1,333 yd³
Type of Dredge: Contract Mechanical Plant 2
Proposed Dredging Date: July 17th, 2025
Estimated Duration: 20 dredging days
Justification for Dredging: The navigation channel is reduced to 160' between the 9.0' contours and 110' between the 10.5' contours. On a recommended bend width of 400'.

MATERIAL PLACEMENT DATA

Proposed Placement Site: Lower Boulanger
Location: 2-821.1 LMT
Site Characteristics: This is a historically used temporary placement site.

If you have any questions concerning this project, or if you would like to request an on-site meeting, please call me at (651) 350-2564.

Eric Hammer
Channel Maintenance Coordinator

Pool 2, Pine Bend
River Mile: 822.4 - 823.8
Surveyed: June 11th, 2025
Scale: 1" = 200'

CUT-2

CUT-1

CUT-3

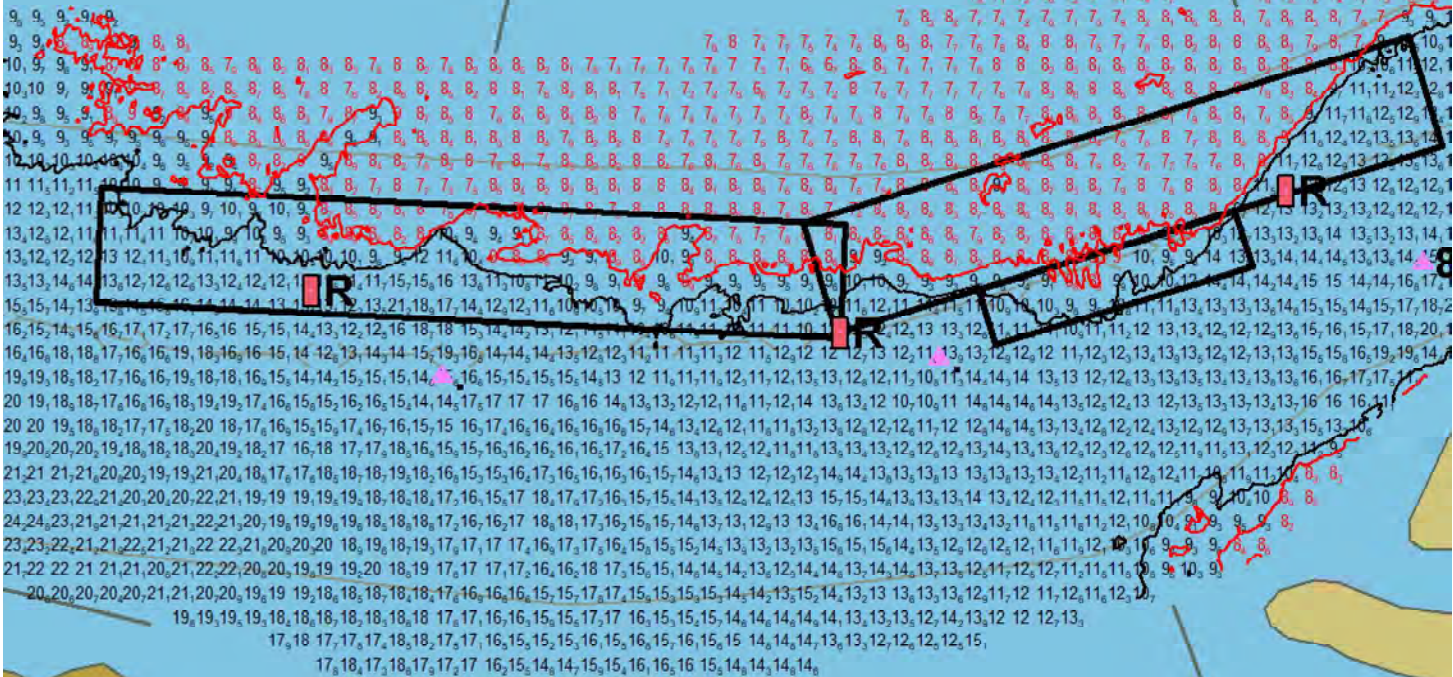

CUT-5

CUT-4

Island 13 Dbn2 (823.3)

SNAG

823.5

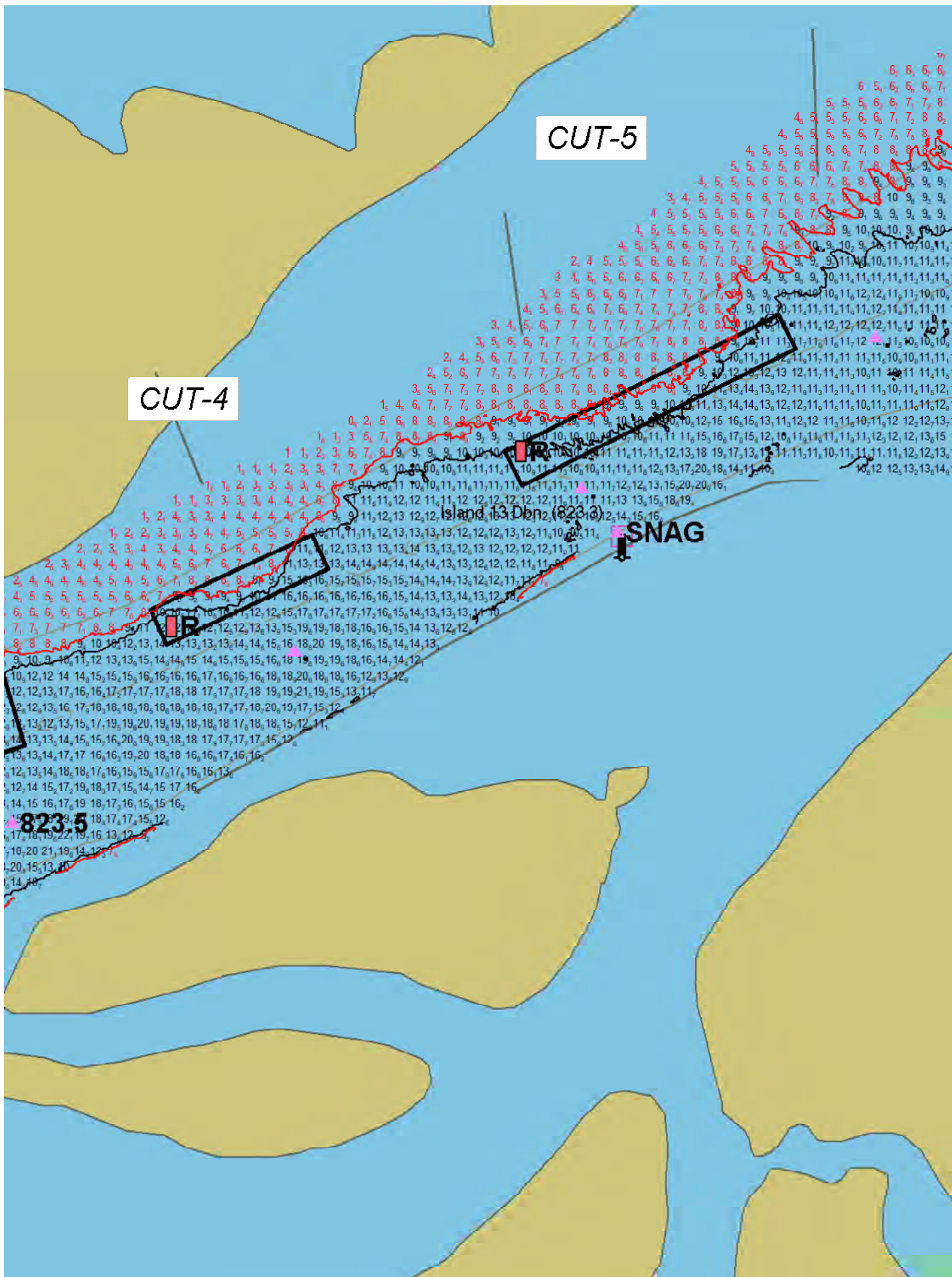

CUT-6

WG

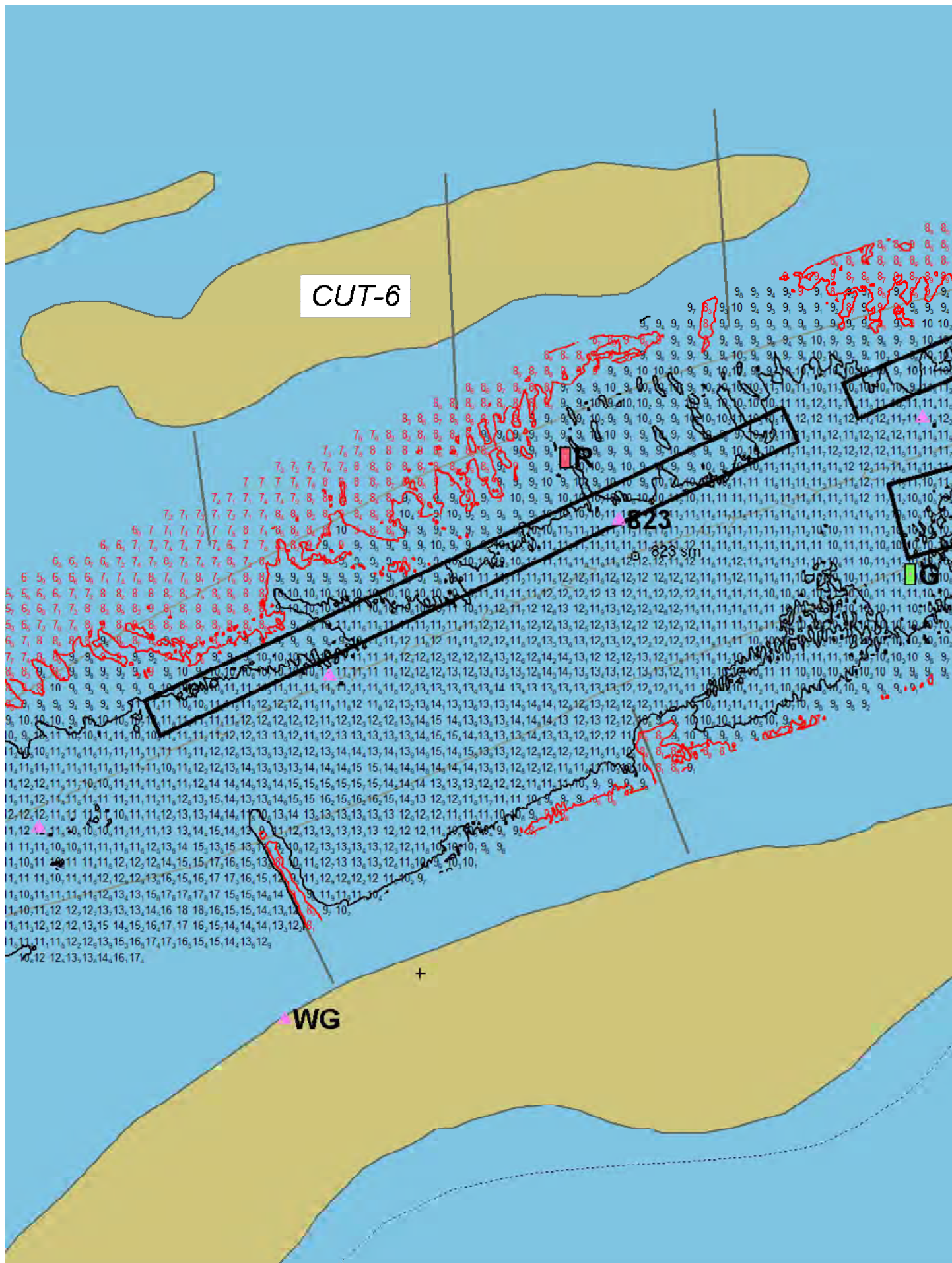

CUT-7

CUT-8

ACCESS CUT

WG

CENTER OF ACCESS

